

INITIAL RECEIPT

United States Department of the Interior
Bureau of Land Management
 DIV OF LANDS, MINRLS & ENERGY
 ONE N CENTRAL AVE
 PHOENIX, AZ 85004 -4427
 Phone: 602-417-9200

Receipt

No: 4852395

Transaction #: 4980854	
Date of Transaction: 12/16/2020	
CUSTOMER:	
TEMECULA VALLEY PROSPECTORS PO BOX 2081 TEMECULA, CA 92593-2081 US	

LINE #	QTY	DESCRIPTION	REMARKS	UNIT PRICE	TOTAL
1	1.00	LOCATABLE MINERALS / MINING CLAIMS-NEW, UNADJUD, ONE OR MORE AUTH NOS / NEW MINING CLAIM PROCESSING FEE CASES: AMC462361/\$20.00		- n/a -	20.00
2	1.00	LOCATABLE MINERALS / MINING CLAIMS-NEW, UNADJUD, ONE OR MORE AUTH NOS / NEW MINING CLAIMS LOCATION FEE CASES: AMC462361/\$40.00		- n/a -	40.00
3	1.00	LOCATABLE MINERALS / MINING CLAIMS-NEW, UNADJUD, ONE OR MORE AUTH NOS / NEW MINING CLAIMS MAINTENANCE FEE CASES: AMC462361/\$165.00		- n/a -	165.00
4	1.00	LOCATABLE MINERALS / MINING CLAIMS-NOT NEW-UNADJUD, ONE AUTH NO. ONLY / MINING CLAIM MONEY RECEIVED CASES: AMC462361/\$165.00	ADDL FEE - ASSOC PLACER	- n/a -	165.00
5	1.00	OVERPAYMENT / OVERPAYMENT OF FEES / OVERPAYMENT OF \$1.00 OR MORE		60.00	60.00
TOTAL:					\$450.00

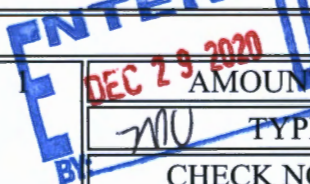
PAYMENT INFORMATION			
	AMOUNT:	450.00	POSTMARKED: N/A
	TYPE:	CHECK	RECEIVED: 12/15/2020
	CHECK NO:	1068	
	NAME:	TEMECULA VALLEY PROSPECTORS PO BOX 2081 TEMECULA CA 92593-2081 US	

REMARKS

This receipt was generated by the automated BLM Collections and Billing System and is a paper representation of a portion of the official electronic record contained therein.

DEC 5 8 50 50

CORRESPONDENCE

TRANSFERS

MAINTENANCE FEES
WAIVERS
POL/NOI

MISCELLANEOUS

**LOCATION NOTICES
AMENDMENTS
STATUS SHEET
GEO REPORT/MTP**

MINING CLAIM STATUS REPORT - Assessment Year 2020-2021

Data Entered: 12/28/2020 200

MTP Checked By: WJC
GEO Checked By: TRC

LEAD SERIAL NUMBER: AMC 462361 thru AMC _____

NUMBER OF CLAIMS & TYPE:

LODE

PLACER
1
ASSOCIATION PLACER

MILL SITE

TUNNEL SITE

CHARGES:

Processing Fee @ \$20 = \$ 20
Location Fee @ \$40 = \$ 40
Maintenance Fee @ \$165 = \$ 165
Add'l Maint Fee for Assoc Placer = \$ 165
SUBTOTAL \$ 390
Other Fees \$ _____
Other Fees \$ _____
TOTAL \$ _____

TOTAL ACREAGE: 40. Per Claim
(Placer Only)

NUMBER OF LOCATORS: 1

DOCUMENTS RECEIVED VIA: Over-the-Counter [] Mail TIMELY FILED: Yes No []

LEGAL DESCRIPTION: T 4N R 20W SEC 34
T _____ R _____ SEC _____
T _____ R _____ SEC _____
T _____ R _____ SEC _____
T _____ R _____ SEC _____

BLM [] FOREST SERVICE [] SUBJ TO PL 359: Yes [] No []
WILDERNESS AREA [] _____

SPLIT ESTATE: N/A [] SX [] PX [] OTHER [] _____
SRHA [] Was proper Notice filed if located on SHRA Land? Yes [] No []

RECONVEYED MINERALS ON BLM LAND REQUIRE OPENING ORDER FROM 1944 TO 1993:

Open to Entry On _____ N/A []

COMMENTS/STATUS: VOID [] PARTIALLY VOID [] PVT MINERALS [] WITHDRAWN LANDS []
OTHER [] _____

[] Claimant acknowledges that portions of the following claim(s) site(s) may be void or voidable.

Printed Name of Claimant _____ Signature of Claimant _____

*****FINAL ADJUDICATION*****

DATE _____ INITIALS _____

AMC 462361

LOCATION NOTICE FOR PLACER MINING CLAIM

Amendment BLM Serial # _____

NOTICE IS HEREBY GIVEN that the GOPHER GOLD
1 placer mining claim has been located by
TEMECULA VALLEY PROSPECTORS whose current mailing
address is P.O. BOX 2081

TEMECULA, CA 92593

The general course of this claim is NORTH-SOUTH and it is situated in LA PAZ
County, Arizona. This claim is 1320 feet in length and 1320 feet in width.

240 Total Claim Acreage. This claim runs from the location monument on which this location notice is
posted at the NW corner of the claim approximately 1320 feet in a EAST direction to the
EAST end line and 1320 feet in a SOUTH direction to the WEST end line. This claim is
marked by four monuments, one at each corner of the claim.

The location monument on which this notice is posted is situated within Section 34, Township
4 N, Range 20 W, Gila Salt River Base and Meridian, Arizona. This claim encompasses
portions of the following legal subdivision(s) if located by legal subdivision or the following quarter section(s),
section(s), Township(s) and Range(s) N 1/2, NE 1/4, SW 1/4 OF SECTION 34,
T4N, R20W, Gila Salt River Base and Meridian, Arizona.

The locality of this claim with reference to some natural object or permanent monument and additional information
(if any) concerning its locality are as follows: NE CORNER IS APPROXIMATELY
660' WEST OF AZ. HWY DEPT BRASS SURVEY PIN (BH1135)
AT CENTER S 34, T4N, R20W The above information is shown on the attached map.

DATED AND POSTED on the ground this 5TH day of DEC, 2020

LOCATOR(s) AGENT

Print Name(s) MARTIN S TROTTER APPOINTED CLAIMS DIRECTOR

Signature(s) [Handwritten Signature]

RECEIVED
BLM AZ STATE OFFICE
2020 DEC 15 A 8:52
PHOENIX, ARIZONA

BLM
Date
Stamp

AMC462361

MINING CLAIM MAP

Lode () Placer ()
Millsite ()

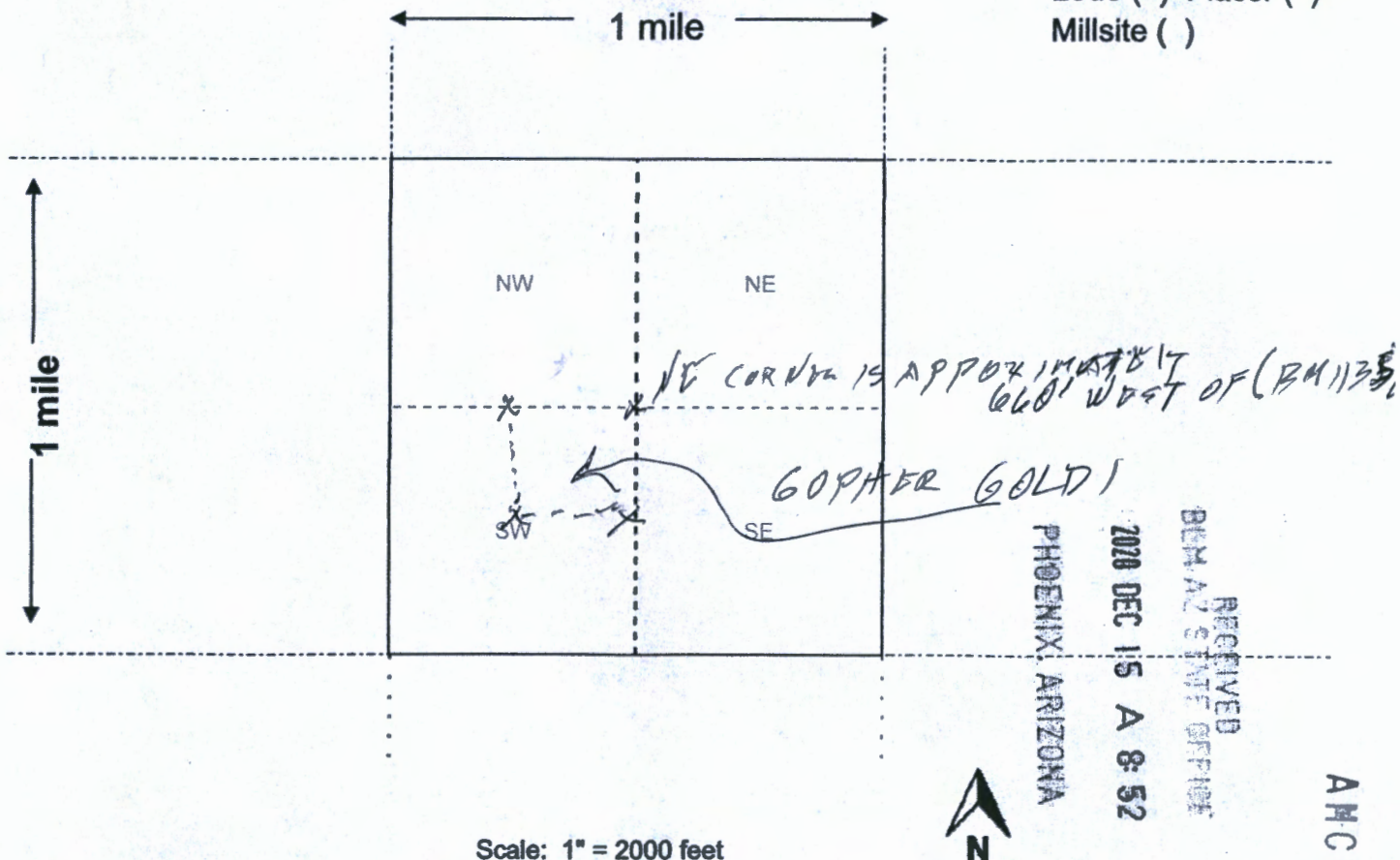

Scale: 1" = 2000 feet

1. The above map depicts the GOPHER GOLD / mining claim, which is located in Section (s) 34, Township 4 N, Range 20 W, Gila and Salt River Base and Meridian, LA PAZ County, Arizona. Total claim acreage is 40

2. The type of corner and location monuments used are as follows: 4' 4x4 WOODEN POST SET IN ROCK BASE

3. The bearings and distances in degrees and feet between claim corners and to a public land survey monument are as depicted on the map.

4. If the claim is a placer or millsite claim with exterior limits conforming to legal subdivisions of the public survey, provide a legal description of the claim _____

AMC462361

DEPARTMENT OF THE INTERIOR
BUREAU OF LAND MANAGEMENT
Case Recordation

Geographic Report with Land

Disposition is equal to **AUTHORIZED , CANCELLED , EXPIRED , PENDING , REJECTED , RELINQUISHED ,
WITHDRAWN**

and Meridian Township Range Section is equal to **14 0040N 0200W 034**

and Admin State is equal to **AZ**

DEPARTMENT OF THE INTERIOR
BUREAU OF LAND MANAGEMENT
Case Recordation
Geographic Report with Land

Admin State: AZ
Geo State: AZ
Serial Number: AZA 021968

Total Case Acres: 800.590

CaseType	Case Disp	Mer	Twp	Rng	Sec	Sur Type	Sur Nr	Suf	Subdivision	Pending Action
288100	AUTHORIZED	14	0040N	0200W	034	ALIQ			N2S2;	Y

Admin State: AZ
Geo State: AZ
Serial Number: AZA 022287

Total Case Acres: 101.970

CaseType	Case Disp	Mer	Twp	Rng	Sec	Sur Type	Sur Nr	Suf	Subdivision	Pending Action
286203	AUTHORIZED	14	0040N	0200W	034	ALIQ			N2N2;	Y

Admin State: AZ
Geo State: AZ
Serial Number: AZA 029244

Total Case Acres: 61.818

CaseType	Case Disp	Mer	Twp	Rng	Sec	Sur Type	Sur Nr	Suf	Subdivision	Pending Action
281001	AUTHORIZED	14	0040N	0200W	034	MNR		1	SESENE,N2N2SE, N2NESW;	Y
								2	S2S2NW;	Y

Admin State: AZ
Geo State: AZ
Serial Number: AZA 031803

Total Case Acres: 87.700

CaseType	Case Disp	Mer	Twp	Rng	Sec	Sur Type	Sur Nr	Suf	Subdivision	Pending Action
286203	AUTHORIZED	14	0040N	0200W	034	ALIQ			N2S2;	

Admin State: AZ
Geo State: AZ
Serial Number: AZA 037320

Total Case Acres: 1.000

CaseType	Case Disp	Mer	Twp	Rng	Sec	Sur Type	Sur Nr	Suf	Subdivision	Pending Action
286001	PENDING	14	0040N	0200W	034	ALIQ			SENW;	Y

Admin State: AZ
Geo State: AZ
Serial Number: AZA 037479

Total Case Acres: 5.000

DEPARTMENT OF THE INTERIOR
BUREAU OF LAND MANAGEMENT
Case Recordation

CaseType	Case Disp	Mer	Twp	Rng	Sec	Sur Type	Sur Nr	Suf	Subdivision	Pending Action
362113	AUTHORIZED	14	0040N	0200W	034	ALIQ			NW;	

Admin State: AZ
Geo State: AZ
Serial Number: AZAR 0003819

Total Case Acres: 250.670

CaseType	Case Disp	Mer	Twp	Rng	Sec	Sur Type	Sur Nr	Suf	Subdivision	Pending Action
288100	AUTHORIZED	14	0040N	0200W	034	ALIQ			SWSE,SW;	

Admin State: AZ
Geo State: AZ
Serial Number: AZAR 0004169

Total Case Acres: 1.000

CaseType	Case Disp	Mer	Twp	Rng	Sec	Sur Type	Sur Nr	Suf	Subdivision	Pending Action
282105	AUTHORIZED	14	0040N	0200W	034	ALIQ			N2N2;	Y

Admin State: AZ
Geo State: AZ
Serial Number: AZAR 0004968

Total Case Acres: 1.000

CaseType	Case Disp	Mer	Twp	Rng	Sec	Sur Type	Sur Nr	Suf	Subdivision	Pending Action
282105	AUTHORIZED	14	0040N	0200W	034	MNR		1	SWNWNW;	Y

Admin State: AZ
Geo State: AZ
Serial Number: AZAR 0026375

Total Case Acres: 1.000

CaseType	Case Disp	Mer	Twp	Rng	Sec	Sur Type	Sur Nr	Suf	Subdivision	Pending Action
282103	AUTHORIZED	14	0040N	0200W	034	ALIQ			N2N2;	Y

Admin State: AZ
Geo State: AZ
Serial Number: AZPHX 0083225

Total Case Acres: 438.303

CaseType	Case Disp	Mer	Twp	Rng	Sec	Sur Type	Sur Nr	Suf	Subdivision	Pending Action
288100	AUTHORIZED	14	0040N	0200W	034	ALIQ			SW,SWSE;	Y

Admin State: AZ
Geo State: AZ
Serial Number: AZPHX 0083392

Total Case Acres: 193.570

CaseType	Case Disp	Mer	Twp	Rng	Sec	Sur Type	Sur Nr	Suf	Subdivision	Pending Action
286203	AUTHORIZED	14	0040N	0200W	034	ALIQ			N2S2;	Y

NO WARRANTY IS MADE BY BLM
FOR USE OF THE DATA FOR
PURPOSES NOT INTENDED BY BLM

DEPARTMENT OF THE INTERIOR
BUREAU OF LAND MANAGEMENT
Case Recordation

Case type	Case Disp	Mer	Twp	Rng	Sec	Sur Type	Sur Nr	Suf	Subdivision	Pending Action
286203	AUTHORIZED	14	0040N	0200W	034	ALIQ			N2S2;	

Admin State: AZ
Geo State: AZ
Serial Number: AZPHX 0086772

Total Case Acres: 1.000

Case type	Case Disp	Mer	Twp	Rng	Sec	Sur Type	Sur Nr	Suf	Subdivision	Pending Action
282105	AUTHORIZED	14	0040N	0200W	034	FF		1	M&B;	

TEHECULA VALLEY PROPERTIES
TEHECULA CA
P.O. BOX 2081



7019 2970 0000 7921 5474

U.S. DEPT. OF THE INTERIOR
B.I.M. DIVISION, MINERALS & ENERGY
ONE N CENTRAL AVE.
PHOENIX, AZ 85004-4427

RECEIVED
BIM DIVISION OFFICE
2020 DEC 15 A 8:52
PHOENIX, ARIZONA

PHOENIX AZ 852
10 DEC 2020 PM 11 L



1000



85004

U.S. POSTAGE
FCM LETTER
PARKER, AZ
85244
DEC 10, 20
AMOUNT
\$4.10
R2304W119397